Hospital Discharge Notice Review Process

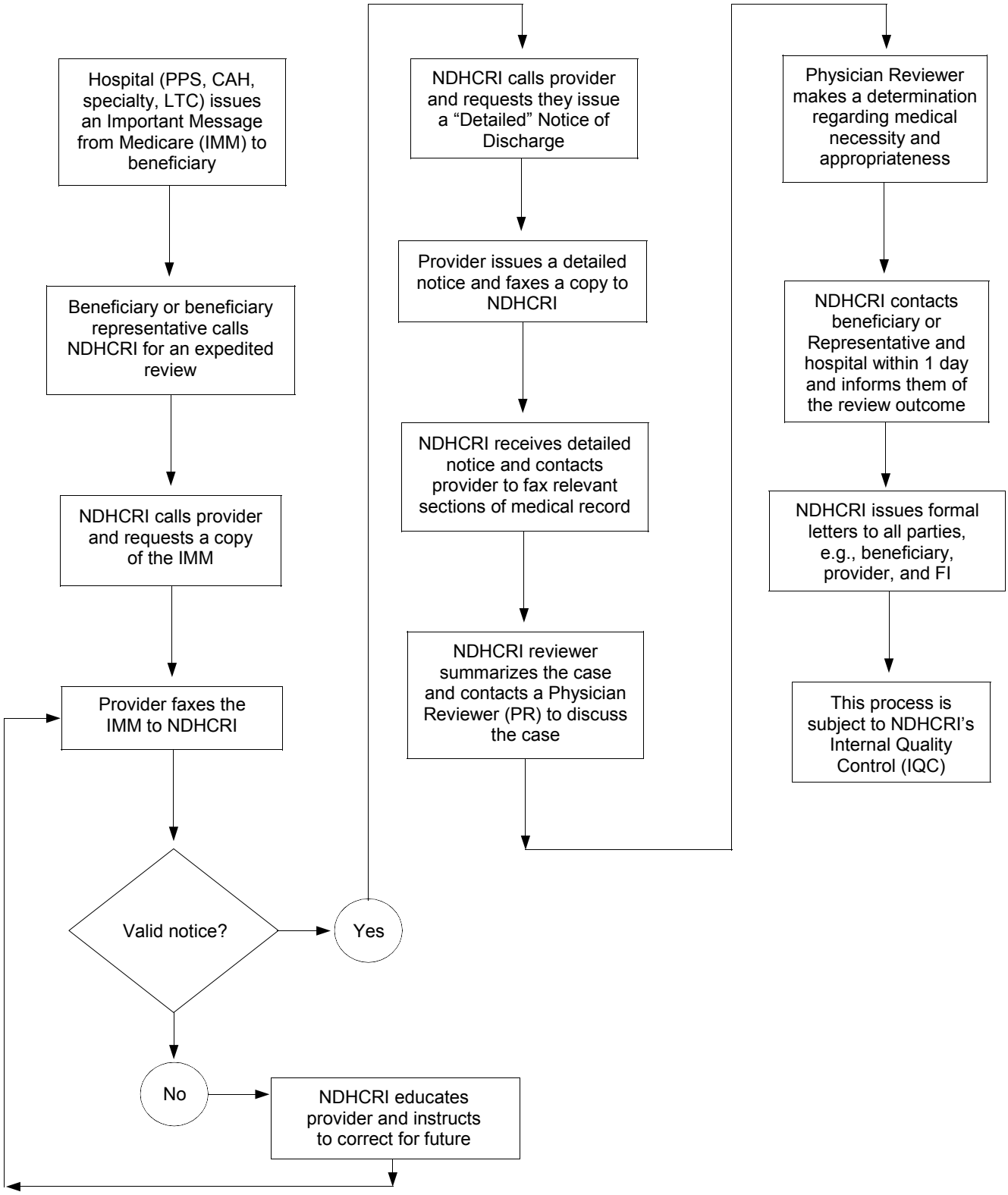

This material was prepared by North Dakota Health Care Review, Inc., Minot, ND, the Quality Improvement Organization for North Dakota, 701-852-4231, under contract with the Centers for Medicare & Medicaid Services (CMS), an agency of the U.S. Department of Health and Human Services. The contents presented do not necessarily reflect CMS policy. June 2007 ND-8SOW-07-CR-17

NORTH DAKOTA HEALTH CARE REVIEW, INC.